



# Board and Branch Council **members**



## Board Members: Page 1



**Geoff Haley**  
**Life President**



**Julia Prescott**  
**Global Chair**



**Daisy Brooker**  
**Executive Director**



**Mark Richards**  
**BCLP**  
**(Company Secretary)**



**Angelo Dell'Atti**  
**World Bank**



**Gerda Diniute**  
**European Investment Bank**

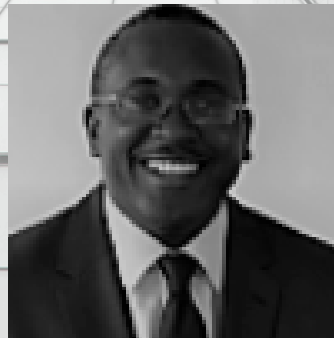

**Femi Fadipe**  
**WSP**



**John Hanley**  
**Nord/LB**



## Board Members: Page 2



**Alistair Higgins**  
**Crown Estate**



**Dominic Leadsom**  
**Turner &  
Townsend**



**Caroline Lytton**  
**Smith School of  
Enterprise**



**Joanna Mobed**  
**UK Export  
Finance**



**Omar Sekkat**  
**DNB Bank**



**Nicole Wang**  
**EY**



**Isabelle Whitehead**  
**Plenary Group**



## Branch Council: Australia



Greg Dobson  
EY

Co-chair



Tarek El-Rakshy  
SMBC

Co-chair



Chris Allen  
Independent



David Beaton  
John Laing



Owen Hayford  
InfraLegal



Bree Miechel  
Ashurst



Diana Shmulburd  
Dase Infrastructure



Isabelle Whitehead  
Plenary Group



## Branch Council: Asia



Jean Monson  
MUFG  
**Chair**



Ray Tay  
Moody's  
**Vice- Chair**



Martin Angelov  
Siemens



Nick Ash  
Arup



Aurelie Chardon  
IFC



Ha Do  
KPMG



Chi-Ling Looi  
Plenary



Scott Lovell  
A&O Shearman



Helen Steward  
ADB



Wouter Casteels  
De Werkvennootschap



Werner Decrem  
PMV



Didier De Vlieghe  
Jones Day

**Branch Council: Belgium**



Steven Stepp  
RebelGroup

**Chair**



Helga Van Peer  
Independent

**Vice-chair**



Christophe De Winter  
Otary



Stephanie  
Dobbelaere  
TD Partners



Caroline Hoste  
DLA Piper



Cedric Legros  
BStor



Francois Lejeune  
AG Insurance

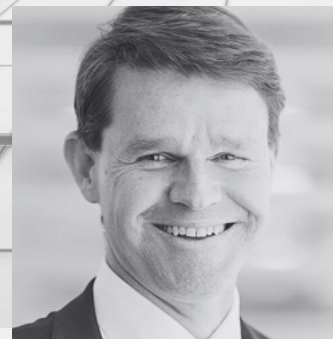

Tom Neyrinck  
Besix Group



Dieter Van Hassel  
Invesis



Isabel Verstraeten  
KBC Bank



## Branch Council: Canada



Mark Bain  
Torys  
**Chair**



Dominic Leadsom  
Turner & Townsend  
**Vice-Chair**



Craig Buckley  
TD  
Asset Management



Melissa DiMarco  
Accuracy



Catherine Jones  
Plenary Americas



Edward Ng  
EY



Joshua Ogier  
Mott MacDonald



Magda Sabat  
Plenary Americas



John Traianopoulos  
Infrastructure  
Ontario



**Branch Council: East Africa**



James Woodward  
KPMG  
**Chair**



Beatrice Nyabira  
DLA Piper



Christopher Olobo  
Dhamana  
Guarantee Company

**Branch Council: South Africa**



Bridgett Majola  
Rand Merchant Bank  
**Chair**



Dr Raylene Watson  
Ernst & Young Advisory Services



## Branch Council: Germany



Andreas Ruthemeyer  
Freshfields

**Chair**



Simone Geist  
Ampega



Mark Hoff  
OROCON GmbH

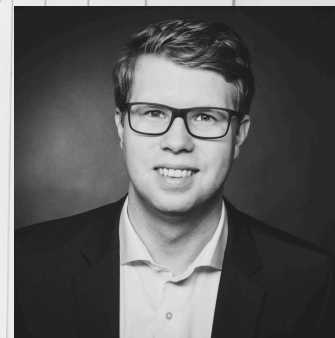

Arne Nowak  
HOCHTIEF PPP  
Solutions GmbH



Pavlena Rangelova  
KfW IPEX Bank



Daniela Schoof  
Deutsche Bank



Dessislava  
Strothmann  
Autobahn GmbH



Benjamin Walter  
Allianz Global  
Investors



## Branch Council: Ireland



Angelyn Rowan  
Phillip Lee  
**Chair**



Jim Arigho  
AIB  
**Vice-Chair**



Robert Costello  
PwC



Aisling Donnelly  
**Bord na Mona**



Colm Lynch  
**NTMA**



Seamus Crilly  
**Equitix**



Julia Ann Corkery  
**EY**



## Branch Council: Middle East



Shaun Johnson  
BEEAH Group

**Chair**



Umer Ahmad  
Cranmore Partners



David Charlier  
Ashurst LLP



Kapil Kumra  
National Bank  
of Kuwait



Nawara Msallati



Lina Kassas  
MUFG



Nathan Weatherstone  
First Abu  
Dhabi Bank



Catherine  
Workman  
Pinsent Masons



Fernando Faria  
KPMG



Gozde Calim  
Jacobs



## Branch Council: Nordic Region



Laura Huomo  
Bird & Bird

Chair - Finland



Elisabeth Hegglov  
EY

Norway



Fredrik Morfeldt  
CIRIO

Sweden



Martin Tornberg  
Control Risks

Denmark



## Branch Council: Poland



Marzena Rytel  
GDDKiA  
**Chair**



Anna Chmielewska  
EBRD



Tomasz  
Korczyński  
Greenberg Traurig

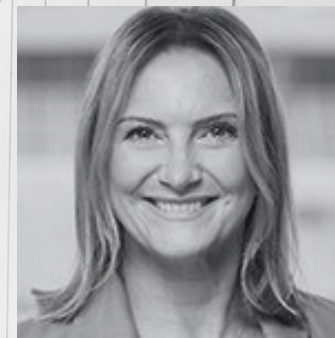

Adriana Mierzwa  
- Bronikowska  
Dentons



Bartosz Mysiorski  
PPP Centre



Tomasz Niewola  
mBank



Joanna Shaw  
Hochtief PPP Solutions



## Branch Council: The Netherlands



Dolores de Rooij  
InvestNL



Daphne Broerse  
Norton Rose  
Fulbright

**Chair**



Diederik de Koe  
Magnolia  
Infrastructure



Andrea Chao  
Bird & Bird



Jeff Kartanegara  
Alliander



Jeroen Kies  
SMBC



Berna Meric Pekkaya  
ABN AMRO Bank N.V.



Rob Peters  
RWS



Errol Scholten  
EY



Willem Stitselaar  
DevCap



Gideon Tilburgs  
Equitix



## Branch Council: UK



**Darryl Murphy**  
**Aviva**

**Chair**



**Martin Bennet**  
**Marsh**



**Tricia Curmi**  
**Mott MacDonald**

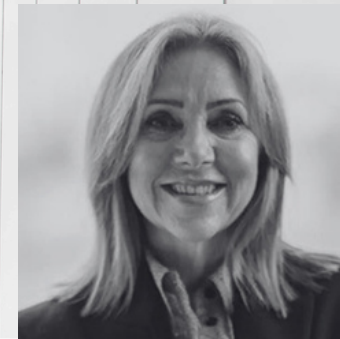

**Michelle Davies**  
**Jones Day**



**Shelley De Souza**  
**NWF**



**John Green**  
**Strategic**  
**Investment Board**



**Lucy MacArthur**  
**EY**



**Rod Munro**  
**Morton Fraser**  
**MacRoberts**



**Scott Tindall**  
**Hogan Lovells**



**Barry White**  
**Scottish Government**  
**Economic Delivery Board**



## Branch Council: United States



Zoe Markwick  
Square Peg  
Infrastructure

**Chair**

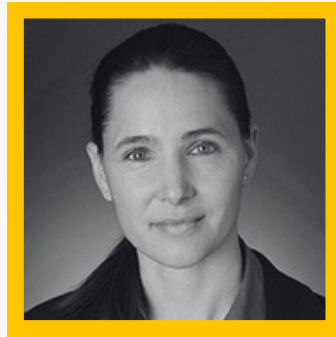

Thalia Delahayes  
Deutsche Bank

**Vice- Chair**



Will Marder  
Wilmington Trust



Michael Pikiel  
Winston & Strawn



Danielle Rinsler  
Ferrovial



David Sikorski  
ASTM North America /  
Halmar International



Dina Shaher  
S&P Global  
Ratings



Liam Kelly  
KPMG



## Interested in joining a Branch Council?

Branch Councils members act as our ambassadors and are integral to the development and delivery of our regional operations. Volunteering their time and expertise, they contribute to our objective of moving the industry forward together.

Let us know if you would like to learn more or if you are interested in joining a Branch.

Get in touch at [connect@ipfa.org](mailto:connect@ipfa.org)